

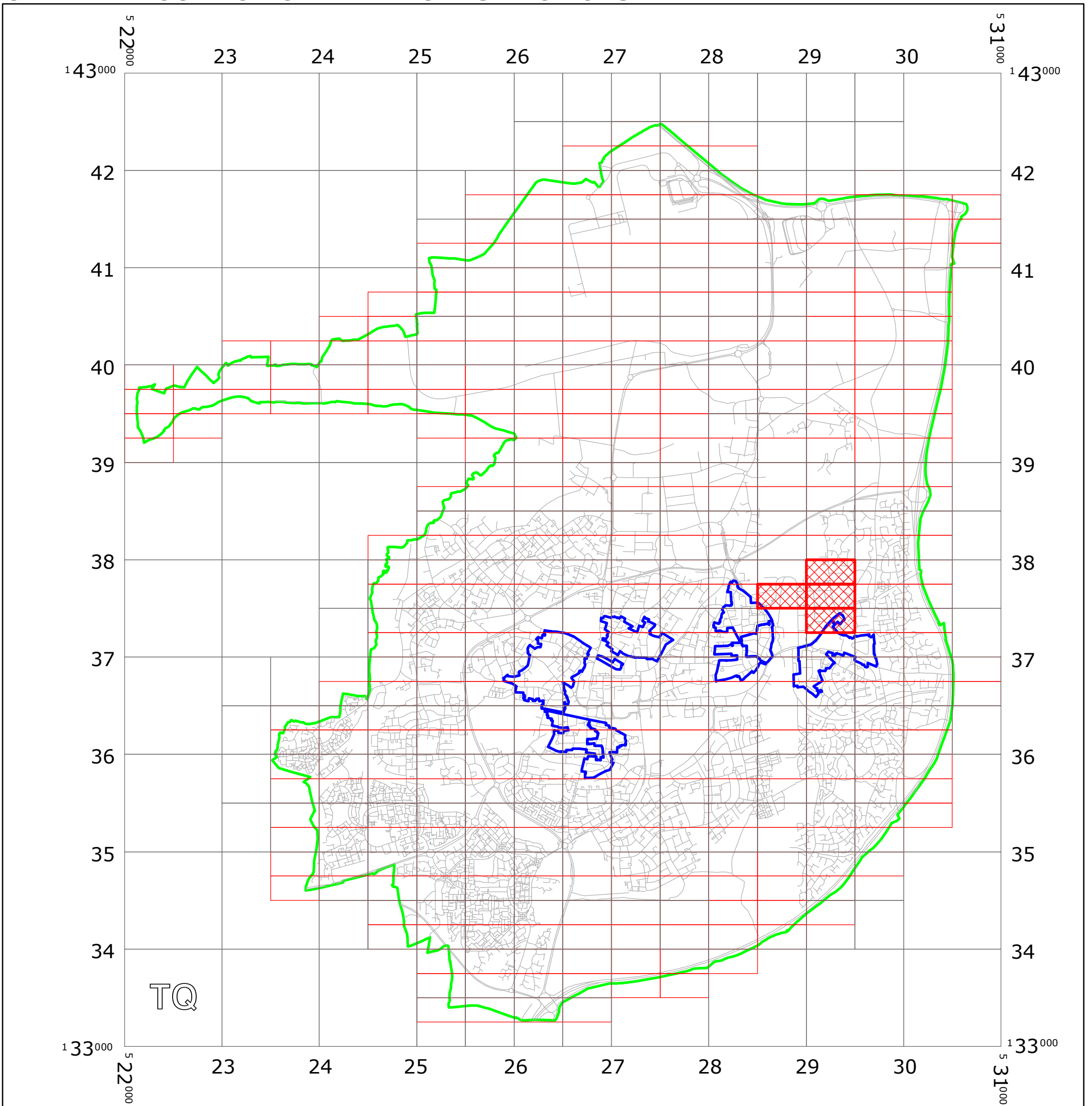





WEST SUSSEX COUNTY COUNCIL
((CRAWLEY BOROUGH) (PARKING PLACES AND TRAFFIC REGULATION)
(CONSOLIDATION) ORDER 2010)
(POUND HILL AMENDMENT) ORDER 2018

CRAWLEY: LOCATION OF WAITING RESTRICTIONS



KEY:

-  OS.TILE GRID
-  PARKING TILE GRID
-  LOCATION OF WAITING RESTRICTIONS
-  PARISH BOUNDARY
-  CONTROLLED PARKING ZONE BOUNDARY
-  ROAD NETWORK



West Sussex County Council
 Highways & Transport
 The Grange
 Tower Street
 Chichester
 West Sussex
 PO19 1RH

WEST SUSSEX COUNTY COUNCIL
 ((CRAWLEY BOROUGH)
 (PARKING PLACES AND TRAFFIC REGULATION)
 (CONSOLIDATION) ORDER 2010)
 (POUND HILL AMENDMENT) ORDER 2018

LOCATION OF WAITING RESTRICTIONS



Reproduced from or based upon 2017 Ordnance Survey mapping with permission of the Controller of HMSO (c) Crown Copyright reserved.
 Unauthorised reproduction infringes Crown copyright and may lead to prosecution or civil proceedings
 West Sussex County Council Licence No. 100023447

SCALE: 1:40000
 DATE: 05/02/2018

Key for Waiting Restrictions

All areas over which the provision of the orders apply are defined by the shaded areas as shown on the following plans plus a contiguous area not indicated on the plans of verge and/or footway between the carriageway edge and the highway boundary. The plans in this schedule are based upon grid references of the Ordnance Survey National Grid defined by the OSGB 36 triangulation.

Prohibition of waiting at any time

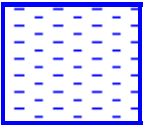
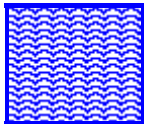
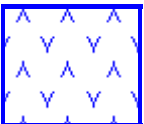
101		check	No waiting at any time		116		pat064	No waiting 10.00am-11.00am, 2.00pm-3.00pm Mon-Fri
105		smallwave2	No waiting 8.00am-6.00pm any day		191		usgs711	No waiting 8.30am-9.30am and 2.30pm-3.30pm Mon-Fri except bank holidays 02Jan-25Jul, 01Sept-20Dec

Residents Parking

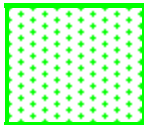
516		usgs721	Residents' and Visitors' permit holders only 9.00am-5.00pm Mon-Fri except bank holidays
-----	---	---------	--

Shared Residents Parking & Free Limited Waiting

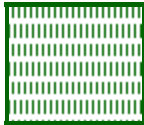
623		pat038	Residents' and Visitors' permit holders and Limited waiting for 2hrs No return within 2hrs for non-permit holders 9.00am-5.00pm Mon-Fri except bank holidays
-----	---	--------	---

Free Limited Waiting

731  usgs717 Waiting limited to 2hrs No return within 2hrs
8.00am-6.00pm Mon-Fri

Specified Vehicles

830  check Disabled persons vehicles at any time

Clearways

1100  usgs503 School Keep Clear-No stopping at any time

 Boundary of Controlled Parking Zone

WEST SUSSEX COUNTY COUNCIL
((CRAWLEY BOROUGH) (PARKING PLACES AND TRAFFIC REGULATION)
(CONSOLIDATION) ORDER 2010)
(POUND HILL AMENDMENT) ORDER 2018

West Sussex County Council in exercise of their powers under Sections 1 (1) 2 (1) and (2), 4 (2), 45, 46, 49 and 53 and Part IV of Schedule 9 of the Road Traffic Regulation Act 1984 "the Act" as amended and of all other enabling powers and after consultation with the chief officer of police in accordance with Part III of Schedule 9 to the Act hereby make the following Order:-

1. This Order shall come into operation on the 5th day of February 2018 and may be cited as "West Sussex County Council ((Crawley Borough) (Parking Places and Traffic Regulation) (Consolidation) Order 2010) (Pound Hill Amendment) Order 2018."
2. The "West Sussex County Council (Crawley Borough) (Parking Places and Traffic Regulation) (Consolidation) Order 2010" is hereby amended by the deletion from it of the plans specified in the First Schedule to this Order and the substitution of the plans attached in the Second Schedule to this Order.

FIRST SCHEDULE
Plans to be deleted

- TQ2837NES (Sheet Issue No. 5)
- TQ2937NWN (Sheet Issue No. 2)
- TQ2937NWS (Sheet Issue No. 6)
- TQ2937SWN (Sheet Issue No.6)

SECOND SCHEDULE
Plans to be substituted
(as attached)

- TQ2837NES (Sheet Issue No. 6)
- TQ2937NWN (Sheet Issue No. 3)
- TQ2937NWS (Sheet Issue No. 7)
- TQ2937SWN (Sheet Issue No. 7)

THE COMMON SEAL of WEST SUSSEX)
 COUNTY COUNCIL was hereto affixed)
)
 the THIRTIETH day of JANUARY 2018)
 in the presence of:) (L.S)
)
)
)
)
)
)

[Handwritten Signature]
Authorised Signatory



officer DELEGATED AUTHORITY

**I HEREBY CERTIFY THIS TO
 BE A TRUE COPY OF THE
 ORIGINAL DOCUMENT**

[Handwritten Signature: Tony Kenner]

 Authorised Officer
WEST SUSSEX COUNTY COUNCIL

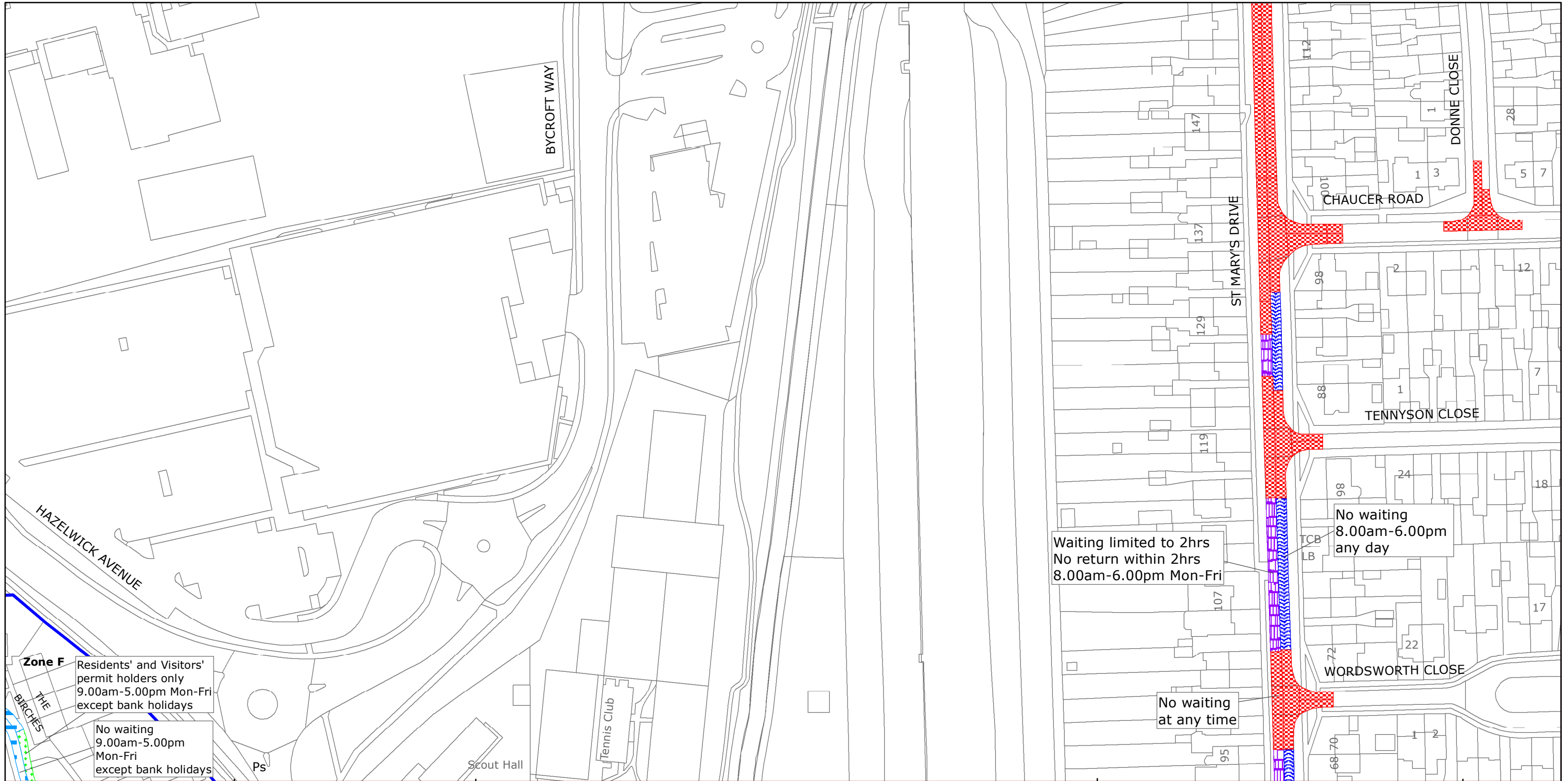

Zone F
Residents' and Visitors' permit holders only
9.00am-5.00pm Mon-Fri
except bank holidays

No waiting
9.00am-5.00pm
Mon-Fri
except bank holidays

Waiting limited to 2hrs
No return within 2hrs
8.00am-6.00pm Mon-Fri

No waiting
at any time

No waiting
8.00am-6.00pm
any day



West Sussex County Council
Highways & Transport
The Grange
Tower Street
Chichester
West Sussex
PO19 1RH

CRAWLEY BOROUGH: POUND HILL NORTH AND
THREE BRIDGES WARDS

WAITING RESTRICTIONS

TILE REF NO:
TQ2837NES

SHEET ISSUE NO 6
SHEET ACTIVE FROM - 05/02/2018



SCALE:
1:1250
at A3 size

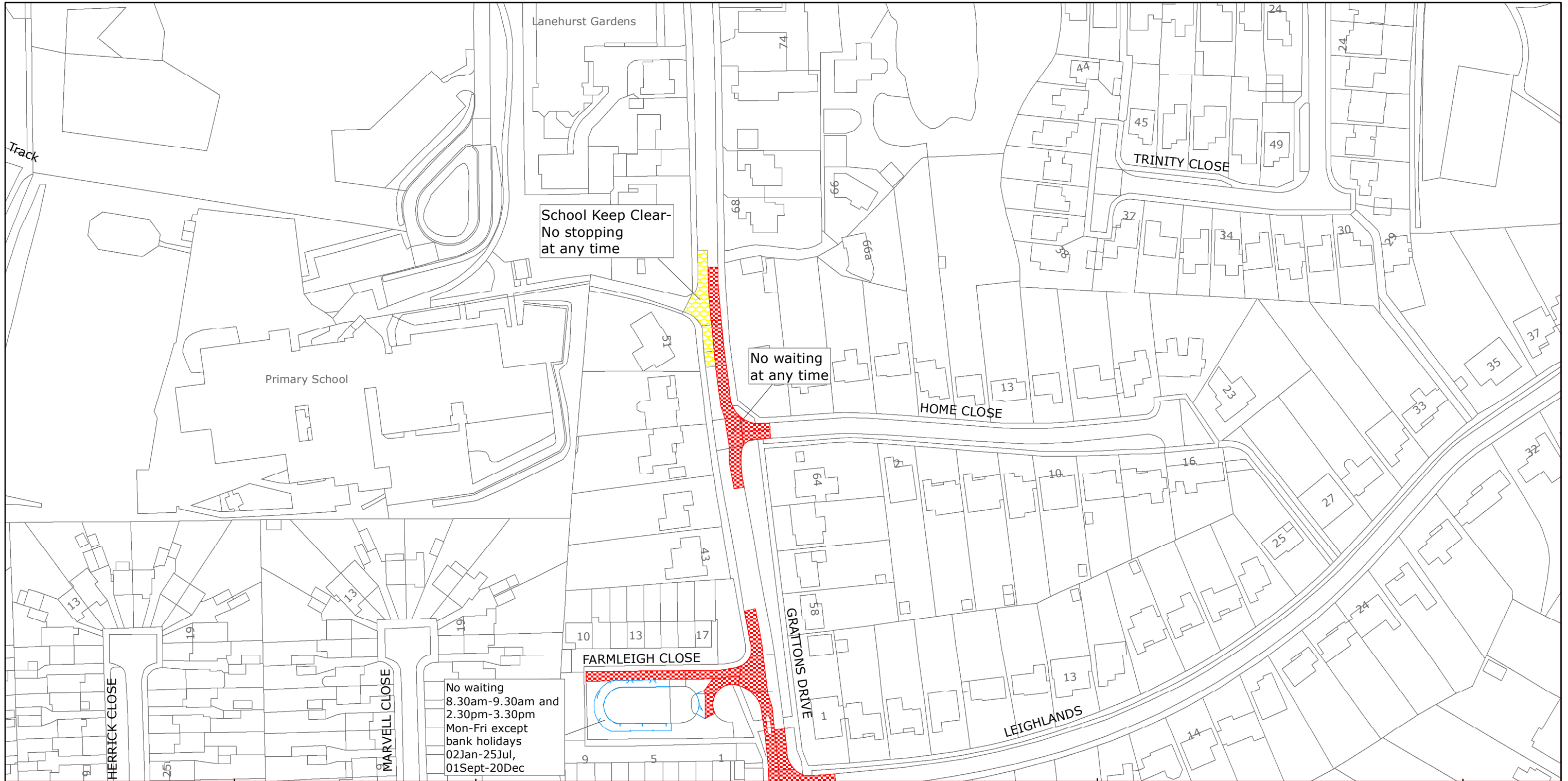

West Sussex County Council
 Highways & Transport
 The Grange
 Tower Street
 Chichester
 West Sussex
 PO19 1RH

CRAWLEY BOROUGH: POUND HILL NORTH WARD
 WAITING RESTRICTIONS

Reproduced from or based upon 2018 Ordnance Survey mapping with permission of the Controller of HMSO (c) Crown Copyright reserved.
 Unauthorised reproduction infringes Crown copyright and may lead to prosecution or civil proceedings West Sussex County Council Licence No. 100018485

TILE REF NO:
 TQ2937NWN

SHEET ISSUE NO 3
 SHEET ACTIVE FROM - 05/02/2018



SCALE:
 1:1250
 at A3 size

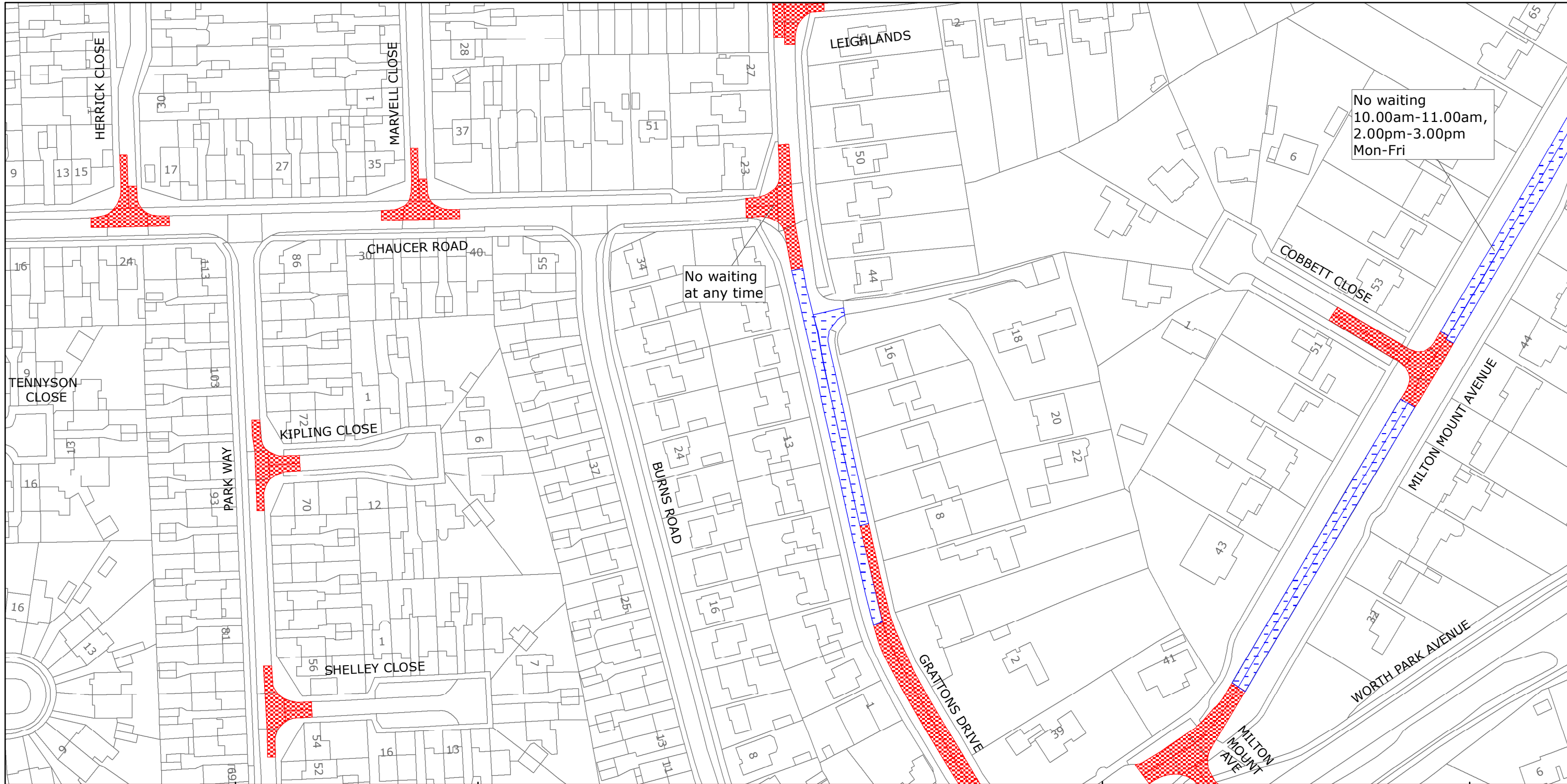

West Sussex County Council
 Highways & Transport
 The Grange
 Tower Street
 Chichester
 West Sussex
 PO19 1RH

**CRAWLEY BOROUGH: POUND HILL NORTH AND
 POUND HILL SOUTH & WORTH WARDS**
WAITING RESTRICTIONS

Reproduced from or based upon 2018 Ordnance Survey mapping with permission of the Controller of HMSO (c) Crown Copyright reserved.
 Unauthorised reproduction infringes Crown copyright and may lead to prosecution or civil proceedings West Sussex County Council Licence No. 100018485

**TILE REF NO:
 TQ2937NWS**

SHEET ISSUE NO 7
 SHEET ACTIVE FROM - 05/02/2018



SCALE:
 1:1250
 at A3 size

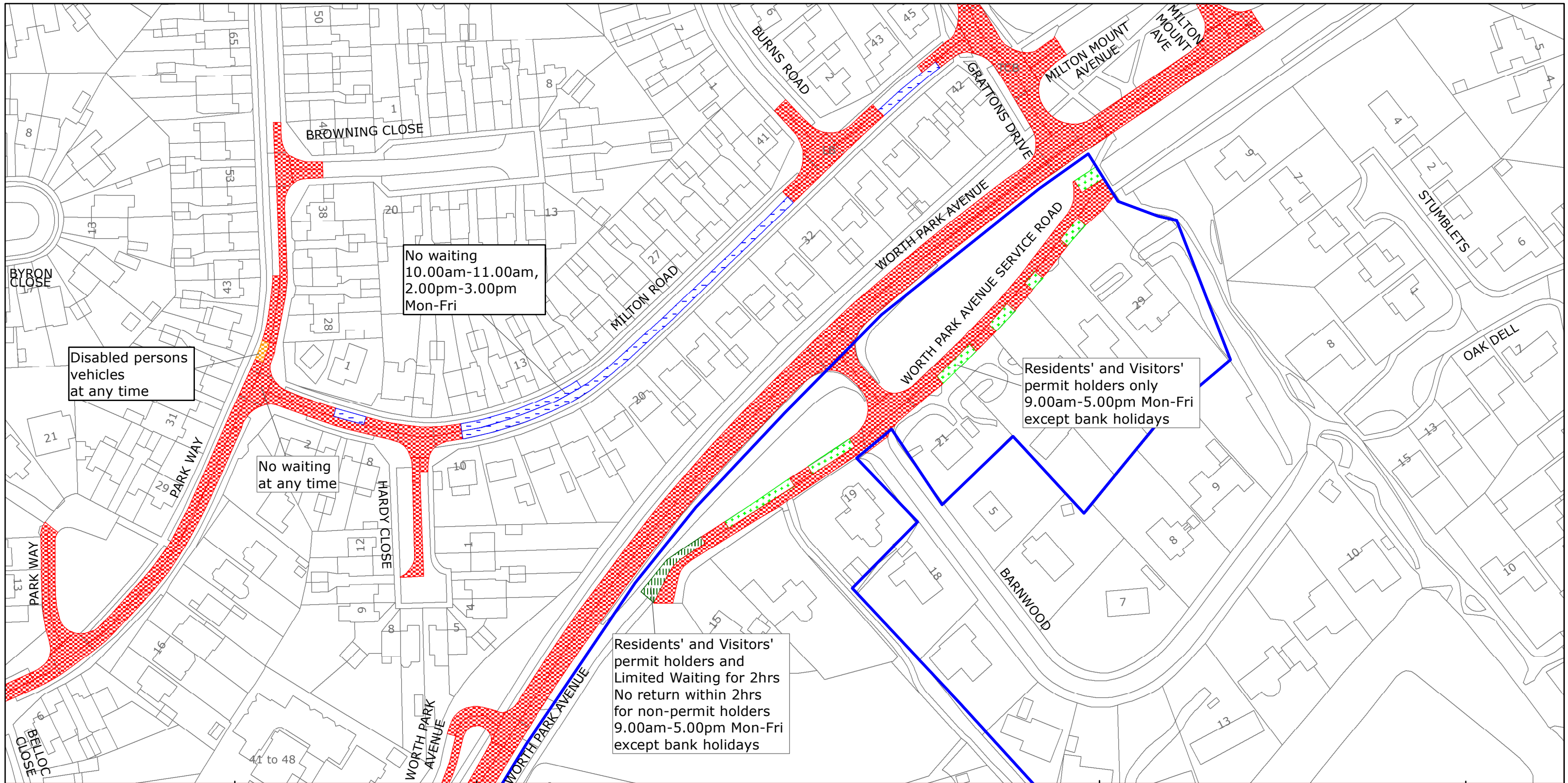

West Sussex County Council
 Highways & Transport
 The Grange
 Tower Street
 Chichester
 West Sussex
 PO19 1RH

CRAWLEY BOROUGH: POUND HILL NORTH AND POUND HILL SOUTH & WORTH WARDS
WAITING RESTRICTIONS

**TILE REF NO:
 TQ2937SWN**

SHEET ISSUE NO 7
 SHEET ACTIVE FROM - 05/02/2018



SCALE:
 1:1250
 at A3 size

Reproduced from or based upon 2018 Ordnance Survey mapping with permission of the Controller of HMSO (c) Crown Copyright reserved.
 Unauthorised reproduction infringes Crown copyright and may lead to prosecution or civil proceedings West Sussex County Council Licence No. 100018485